

2011 ANNUAL REPORT



Background & Introduction

The St. Mary's River Watershed Association was incorporated in March of 2005 and elected its first Board of Directors in April of that year. Nancy McAllister became the organization's first president. In March of 2006, the Association was granted non-profit status under section 501 (C)(3) of the Internal Revenue Code.

The Association protects, improves, and promotes the well-being of the St. Mary's River watershed in ways that also revitalize the economic, social, and cultural health of the community.

The Association strives to establish a sustainable and beneficial relationship between the ecology of the St. Mary's River and the communities in the watershed.



Johnson Pond

Board of Directors

- Joe Anderson—President
- Bob Paul—Vice President
- Ray de Leon—Treasurer
- Todd Rudolph—Secretary
- Will Gates
- John Guisti
- Richard Holden
- Suellen Keiner
- Patrick Murphy
- Karen Nutter
- Paula Riner
- Patricia Samford
- Elaine Szymkowiak
- Scott Taylor
- Sue Veith
- David Waring
- Nancy McAllister—Emeritus
- Roger Stone—Emeritus

Mission:

To Protect, Improve, and Promote the well-being of the St. Mary's River Watershed through the collaborative efforts of economic, agricultural, environmental, social, cultural, and political stakeholders in the community.

Staff

- Bob Lewis—Executive Director
- Allison Rugila—Student Intern
- Kalin Hanson—Student Intern

Standing Committees—Chairpersons

- Membership—Bob Lewis 301-862-3517
- Public Policy—Suellen Keiner
- Backyard Conservation / Education—Elaine Szymkowiak
- Strategic Planning—Joe Anderson
- Science/Restoration—Bob Paul
- Development—Richard Holden

Watershed Restoration Action Strategy Project

- Bob Paul—Project Co-Leader
- Sue Veith—Project Co-Leader



Find us on
Facebook



NFWF Grant Funds Partnership

The National Fish & Wildlife Foundation awarded a \$134,000 Small Watershed grant to our partner organization, the Center for Watershed Protection. The partnership, which also includes the Maryland Sea Grant Extension, chose the Center as the lead applicant and award recipient due to their organizational capacity and long term relationship with NFWF.

The completion of the watershed restoration action strategy (WRAS) for the St. Mary's River is the primary focus of the grant. Additionally, four model storm water projects were funded and will be completed in the second year of this two-year grant program.

The watershed plan is expected to be presented to the public for comments in early 2012. Storm water projects at Great Mills High School, county-run apartments on Military Lane, and St. Mary's College of Maryland will be completed in spring 2012.



A River Affair Fundraiser Launched May 15

The turn out for brunch at the Brome Howard Inn on the banks of the St. Mary's River was indeed a splendid occasion with good food, great entertainment, and more than forty exciting items in the silent auction. Oysters-on-the-half-shell rounded out a delightful menu prepared by Michael and Lisa Kelley of Canard's Catering.

The honor of Emeritus Director was bestowed upon Nancy McAllister and Roger Stone. Thanks go out to Richard Holden and Tricia Samford who led the team in planning the event. Gross proceeds exceeded \$46,000... Hats Off!! (David Norris won the Knaggs guitar raffle.)

Oyster Restoration Takes Off

Two million (and counting) oysters were planted in the St. Mary's River in 2010-2011. More than 215 volunteers have stepped up to assist in this project and nearly 100 homeowners are hosting cages at their piers. Beginning with Governor O'Malley's Marylanders Grow Oysters program in the fall of 2009, the St. Mary's River sanctuary restoration program has expanded three-fold thanks to generous donations from Boeing Global Corporate Citizenship and Tidewater Dental. In the fall, we submitted a proposal to the state to reclaim fifteen acres of unproductive bottom which will be hardened and seeded with oysters over the coming three years.

Early last year we formalized a partnership with local Rotary clubs and St. Mary's College of Maryland to pursue

a living laboratory and restoration project adjacent to the college. This five-acre project will create a two-acre reef with three-dimensional structure simulating historic oyster reefs once found throughout the southern Bay. An additional two acres will be developed as shell bar typical of state-run restoration projects. The goals are: 1) to monitor, evaluate, and compare the benefits, weaknesses, and detriments to both habitats, compare varied reef designs, and provide model criteria for project duplication elsewhere; 2) to provide opportunity for outreach and education to area schools and youth groups, and, 3) to provide ecological and recreational benefits through habitat restoration.

Oyster Sanctuary Plan Questioned

Last August, the Maryland Department of Natural Resources began accepting applications for aquaculture bottom leases within the Bay's oyster sanctuaries. In the St. Mary's River, five applications have been submitted for more than 80 acres of currently productive oyster bars. Beginning the last week of July, the Association has been in

talks with DNR and Delegate John Bohanan in an effort to understand how these proposed operations will be compatible with the goals and objectives of the sanctuary designation. The Association is committed to protecting wild oysters within the sanctuary.

Financial Report

Members and Corporate Donors Step Up to Fill Void Left by Economic Downturn

Competition for government and private grant support reach an all-time high due to the economic climate. For the fiscal year ending December 31, 2011, actual cash revenue from government grants dropped to 3% of the operating budget—down from 14% in FY2010, and a high of 53% in FY2008. We were able to offset this significant reduction through a partnership grant from the National Fish & Wildlife Foundation in the amount of \$134,000, which was awarded to the Center for Watershed Protection for work entirely within the St. Mary's River watershed.

Membership and corporate donations filled the gap admirably providing essential funding to maintain programs and operations. Member donations accounted for 45% of total cash revenues, up from just 8% in FY2008. Corporate donations provided 41%, an increase from 9% in FY2008. Average donations from members increased nearly 40% from FY2010 and 110% compared to FY2008.

Members stepped up even more for the year-end appeal contributing an average \$173 per household—a 124% increase above the prior year.

Generally, average corporate giving remained level in FY2011 due to the increased need from non-profits strained by government cutbacks and a slow economy. Of note, Boeing and Tidewater Dental each doubled their giving in FY2011 in support of oyster restoration programming.



as of December 31, 2011

<u>Liquid Assets</u>	
Old Line Bank	\$38,989
Petty cash	\$ 0
<u>Investments</u>	
Fidelity Services	\$34,718
<u>Equipment & Furniture</u>	
Headquarters	\$ 1,541
<u>Bills Receivable</u>	
Contractual	\$ 1,500
Total Assets	\$76,748
<u>Obligations & Debts</u>	
	\$ 0
Total Liabilities	\$ 0

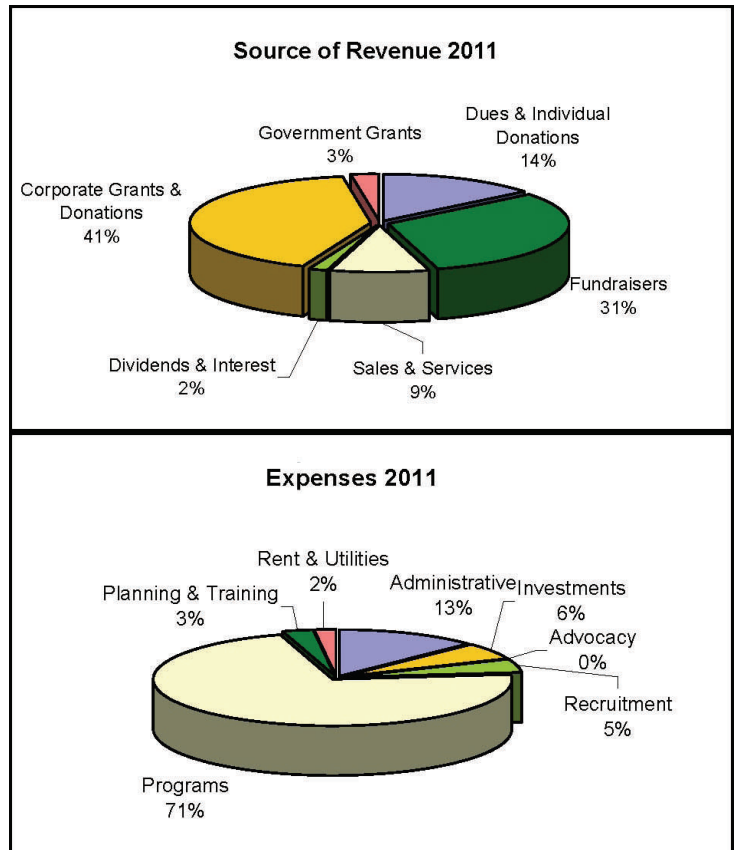

Lindsey Paul Rudolph Intern Endowment 2011 Donors

- anonymous -

- anonymous -

Mary Barber & Kurt Von Kann
James & Barbara Bershon
Tom, Vanessa, & Gabriela Botzman
Bette & Craig Bumgarner
Trish Cole & Susan Grier
Cook's Park Hall
Tom & Helen Daugherty
Abel & Doris Dominguez
Carl & Franziska Dubac
Kate Fritz & Rick Marsh
Rob & Sue Gibbs
George Guy & Nancy Allwine
Merv & Nell Hampton
Gail & John Harmon

Jim & Suzanne Hardin
Chip & Emily Jackson
Julia King & Raymond Cannetti
Carla & John Kociolek
Alfred & Kathy Lacer
Leslie & Mike Mangold
Elfreda & Walter Mathis
John & Julie McAllister
Susan & Peter Messitte
Susan Nash & Richard Holden
Judy O'Brien & John Hanson
Jacqueline Paskow
David & Charlotte Paul
Pamela Pederson
Richard Platt & Juliet Brown
Laurence & Susan Polsky

Michael & Cynthia Pototsky
Elizabeth & Jordan Price
Ken Reed & Sandy Hunt
Nanette & Edward Rudolph
Barbara & Charles Shifley
Maureen Silva & Kenneth Allen
Roger & Flo Stone
Lois Stover & David Finkelman
Elaine Szymkowiak & Michael Smith
Joe & Leslie Urgo
Mike, Donna, Lauren, & Alysa VanMeter
Tom & Katie Watts
Margaret & John Weir
Robert & Corinne White
Paula & Ernie Willoughby
Ned Wolfe & Kathy Cummings

Sponsors & Partners

- Alfred A. Lacer—Attorney at Law
- Bailey's Catering & Party Rentals
- Baldwin & Briscoe PC
- The Boeing Company
- The Brooks & Barbour Team—
Century 21 New Millennium
- Center for Watershed Protection
- Cherry Cove
- Chesapeake Bay Trust
- Chesapeake Custom Embroidery
- Chesapeake Public Charter School
- Choose Clean Water
- Cole Travel—American Express
- Communications Facilities
- The Community Foundation
- Cook's Liquor & Deli
- Creative Beginnings
- CSC
- David A. Reumont, CPA, PC
- David Norris
- Edward Jones—Ed Turbush
- Forrest Technology Center
- Gen-On
- Glazed Pine / Liberty Homes
- Good Earth Natural Foods
- The Greenery
- Greenwell Foundation
- Guy Distributing
- Hewitt's Service Center
- Hilltop Graphics
- Historic St. Mary's City
- Imagine One
- ICPRB
- John Hanson Licensed Acupuncturist
- Johnny Oyster Seed
- KeThink sfs
- Liberty Homes—Welcome Home Realty
- Maryland Dept. of Natural Resources
- Maryland Sea Grant Extension
- Maryland State Arts Council
- Maryland Stormwater Consortium
- Shep & Pat McKenney
- Nat'l Fish and Wildlife Foundation
- The Patuxent Partnership
- Patuxent Riverkeeper
- Phocus Video
- Potomac Riverkeeper
- Printing Press
- Research & Engineering Development Inc.
- Ridge to Reefs, Inc.
- River Networks
- Rotary Club—Lexington Park
- Rotary Club—Leonardtwn
- Saber Systems Inc.
- SAIC
- St. Mary's College of Maryland
- St. Mary's County Arts Council
- St. Mary's River Yacht Club
- Shore Thing Shellfish
- Smartronix
- SMECO
- Southern Maryland Oyster
Cultivation Society
- Taylor Gas Company
- Thomas B. Watts
- Tidewater Dental
- Tri-County Abstract
- W.M. Davis
- John Felicitas & Christine Wray
- Wyle

Visit us on the web:
www.SMRWA.org

Our Members and Major Donors in 2011

Guardian \$1,303 or more

Gail & John Harmon
Trish Cole & Susan Grier
Shep & Pat McKenney
Suellen & Bruce Keiner
Bob Lewis & Merideth Taylor
Susan & Bob Paul

Friend \$103 to \$302

Cynthia Alksne & Steve McMahon
Andy & Sandy Anderson
Joe Anderson & Jane Rowe
Bob & Joanne Boxwell
Jeff & Beth Byrd
Dudley & Georgia Chase
Russell & Flavienne Crenshaw
Abel & Doris Dominguez
Barry Friedman
Kate Fritz & Rick Marsh
Bill & Kathryn Fry
Bonnie Green & Bill Edgerton
John Giusti & Sherry Stanley
Shelby & Eugene Guazzo
Suzanne & Jim Hardin
Larry Haskell
Chris & Laura Haynes
Suzy Henderson
Allan & Macy Hovland
Kate & Dan Ingersoll
Sherry Jones & Alan Stone
Jordon, Tania, & Alma Jordon
Julie King & Ray Cannetti
Al & Kathy Lacer
Bob & Jean Maddox
Philip & Phyllis Margolius
Susan & Peter Messitte
Bill & Carol Moody
Kristine & Michael Nash
Karen & James Nutter
Kay & Julius Owens
Tony & Bozena Pait
Larry & Susan Polsky
John Roberts & Karen Horton
Donna & Charles Sasscer
Joe Satterthwaite
Brenda & Kenneth Songy
Joan & Richard Timbie
Ed & Timea Turbush
Joe & Leslie Urgo
Jeanne & Larry Vote
Carolyn & John Williamson

Steward \$303 to \$1,302

Ann & David Allen
Abel & Doris Dominguez
Carl & Franziska Dubac
Jon Farrington
Mr. & Mrs. Thomas B. Howard
Beverly & Brooks Jackson
Chip & Emily Jackson
Tom & Joan Lawrence
Herbert M. & Naomi Leavitt
Family Charitable Trust

Members \$0 to \$99

Lewie Aldridge Jr.
Harold & Charlotte Ale Jr.
Frank & Christina Allen
Mary Alves
Dan & Sue Ann Armitage
Jamie & Renee Barber
Mary Barber & Kurt von Kann
Polly Barber
Thomas Barrett & Liisa Franzen
William & Janet Bartlett
Julia & Robin Bates
Rachel Baum
Laura Bayless
Fred & Becky Benton
Stephen & Maurine Bernard
Jim & Barbara Bershon
Alys Blackwell
Dorothy Tappan Blackwell
Gioia Blix
Boeing St. Louis Workers
Tom & Vanessa Botzman
Barbara Bowman & Daniel Greene
Kevin Boyle
The Branch Family
Elda Branham
Bonnie & John Hanson Briscoe
Elmer & Johnie Brown
Michael & Cheryl Brown
Juliet Brown & Richard Platt
Craig & Bette Bumgarner
Hester, Chris, & Sage Burch
James & Judy Carr
Leeanne Carr & Carol Edick
Madeline Casey
Dick & Sharon Chadwick
Christy & Scott Chesser
Kay Clark
Ben & Anne Click
Ed & Pat Cole
Trish Cole & Susan Grier
Raymond Coombs
Curtis & Albina Cooper
Elizabeth & David Cooper

Steward continued

Patrick & Jean Murphy
John & Julie McAllister
Richard Holden & Susan Nash
Jeffrey & Julia Nichols
Judy O'Brien & John and Kalin Hanson
David & Charlotte Paul
Todd Rudolph
Steve & Holly Snyder

Members (continued)

Debbie & Edward Copeland
Capt. Butch & Jo Cornelius
Jim Cosgrove
Paul & Susan Croisietiere
Joseph & Margaret Cullison
Betty & Robert Currie
Fred & Betty Czarra
Tom & Helen Daugherty
Jeanne Davis
Wayne Davis
Wilson & Roberta Davis
Ray & Amy de Leon
Adine Doherty
Dan & Karen Doherty
Dan & Diana Donahue
Scott Dorsey
Jim Doussard
Carleen & Paul Downs
Patricia Dunlap
Peter & Elizabeth Egeli
Daniel Eksuzian & Ilona Berk
David Ellsworth
Lynn Erwin & Mike Whitson
Carol Evans
Merl & Susan Evans
Stephen Fadeley
Marcia Fairweather
Elizabeth Ferguson
George & Janet Fiackos
Judy Fillius & Gary Schubert
Jeanette & Richard Findley
JoAnn Fischer
Ronald Fishman
Don Fletcher
Mark, Sharon, Nick, Ben, & Joshua Fondren
Iris Ford
Bernie & Betty Fowler
David & Christina Frazier
John & Kathleen Fulchiron
Will & Tara Gates
Polly Gatewood
Barbara Geehan
Robert & Suzanne Gibbs

Our Members continued

Members (continued)

Laraine & Bill Glidden
Capt. Jim & Rose Goldsmith
Phillip Gordan
Nancy Graf & David Vollmer
Marcia Greenberg & David Lewis
Dee & Mike Guy
George Guy & Nancy Alwine
Michael & Mary Halloran
Tom & Catherine Hamilton
Nell & Merv Hampton
Sheila Hanson
Rev. Rona Harding
Amber Harrison
Larry & Sarah Hartwick
Julie Hayden
Sara Helterman & Family
Megan Hession
Jerry, Anita, & Mary Hicks
Jerry & Linda Himmelheber
Randal & Jennifer Holt
Nancy & Wayne Hunter
George & Mary Joy Hurlburt
Robin Jenkins
Mike Jepson & Mary Collins
Bert & Beverly Johnston
Joyce Judd
Melanie Kane
Elizabeth Keiner
Grant Keiner & Alexis Roberts
Scott Keiner & Bronwen Trice
Dave & Marta Kelsey
Catherine Kennedy & Philip Bell
Jim Kenney & Karen Abrams
Michael & Carrie Kline
John & Carla Kociolek
Cynthia Koenig
Andy & Becky Kozak
John & Susan Lambert
Keith Lavender
David Layman & Ariana Paribello
Vicky Costello Leake
Grace & Steve Leopold
Jeffrey Lerner
Dudley & Robert Lindsley
Jon & Alice Lore
David Lucchesi
Kimberly Rush Lynch
Catherine Mailman
Leslie & Mike Mangold
Christopher & Margaret Mark
Muriel & Randy Martin
April Bryant Mason
Elfred & Walter Mathis
Amy & Craig Matzdorf
Paul & Nancy McAllister
Scott McGuire

Members (continued)

Kristen Medlock
Dana & Mac McGarity
Kathy & Charles Micallef
Henry & Carol Miller
Fred Millhiser & Jane Lawrence
Shann & Jack Mills
Todd & Maria Morgan
Sigrid & Kenneth Morris
Andrea & Bob Mroz
Kevin & Theresa Newbold
Margaret Nosko
Maggie O'Brien & James Grube
Irene & Timothy Olnick
Elizabeth Osborn
John Paradis
John Paradis Jr. & Lani Clark
Joan & Michael Paribello
Nick & Cynthia Parker
Bob & Patricia Parkinson
Jackie Paskow
Pamela Pederson
Dallas Pelissero
Denise Pennell
Jerry & Geraldine Pharis
Angela Pickeral
Don & Gloria Jean Pilkerton
Elizabeth Polen
Joan Poor & Darrel Harmon
Cynthia & Michael Pototsky
Faith Potts
Adrienne Price
Jordan & Elizabeth Price
Daniel & Tracy Prucnal
Lee Ramsey
Carol Randell & Brian Walker
Gay & Doug Reed
Katherine Reed
Ken Reed & Sandy Hunt
Wayne & Linda Reeves
Elizabeth Reisman
David & Diane Reumont
Martel & Isobel Ricketts
Bernard & Mary Ridgell
Paula Riner
Scott & Toni Roberts
Nanette & Edward Rudolph
Robert & Barbara Rumpler
Lester Ryan
Suzanne & Mike Sakach
Patricia Samford
Kathleen Sanders
Karen Schwartz & Chris Baker
Curtis & Inge Sexton
Debby & Greg Shields
Charles & Barbara Shifley
Mary Jane Shoemaker

Members (continued)

Bryan & Carolyn Siebert
Jim Smith
Regina Smith
Lee Soderberg
Robert & Joan Stammerjohn
Richard Stark
Leslie Stone & Michael Sloan
Roger & Florence Stone
Lois Stover & David Finkelman
Donald & Sarah Strickland
Tamara Strouth & Steve Nickle
Mike Stull
Anne Sundermann
Kerri White Swank Motion Pictures, Inc.
Jim & Kristin Swift
Elaine Szymkowiak & Michael Smith
Chris Tanner & Jean Illingworth
Loretta Taylor
Samuel & Lucy Taylor
Scott & Karen Taylor
Lindsay Tempinson & Mike Vargesko
Stephanie Thompson
Virginia Rae Thompson
Sharon Thorstensen
David & Marilyn Triantos
Capt. Bill Trossbach
Steve & Dana Van Abbema
Michael VanMeter
Sue Veith & John Rheem
Alisha Verdict
David Vert
Fred & Jackie Victor
Robert & Barbara Volland
Mary Walker
Ann Waring
David Waring
Tom & Katie Watts
John & Margaret Weir
Tom & Mary Jo Weller
Martin Wenick & Alice Tetelman
Adam & Amy Werblow
Georgia & Barne Wheeler
Robert & Corinne White
Susan Wilkinson
Phil & Kate Willette
Bill Williams & Holly Gorton
Gary & Linda Williams
Ernie & Paula Willoughby
Richard Wilson
Becki Wolf
Ned Wolfe & Kathy Cummings
Rebecca Wright
Connie Zimmer & Rob Hetem
Leonard & Karen Zuza

RiverFest 2011

